Specification (Test Condition, 25℃)

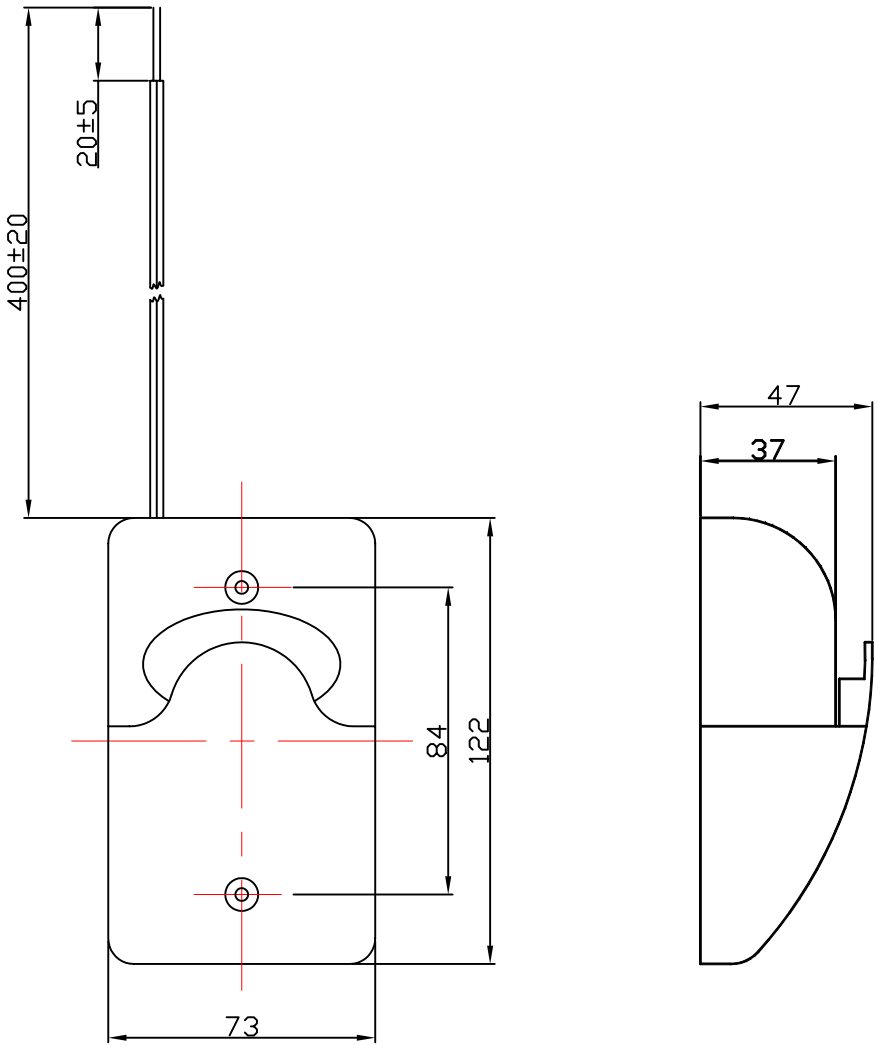

1. Housing Material/ Color..... ABS / White
   Lens:Red、Blue
2. Rated Voltage ..... 12 VDC
3. Range Voltage ..... 6 --12 VDC
4. S.P.L. ..... min.95 dB(at 1 meter, 12VDC)
5. Tone Nature ..... Siren
6. Current Draw ..... 250 mA Max.(at 12 VDC)
7. Strobe light Resonant Frequency..... Min 150 Per Minute
8. Operating Temperature range ..... -20 ~ +55℃
9. Wires Connection ..... Red +12V
   ..... Black GND
10. Weight ..... 95±5 g

CE

No.	DESCRIPTION	APPROVED	DATE

TOLERANCES UNLESS NOTED OTHERWISE
.X ±
.XX ±
.XXX ±
90° FORMED +2° ANGLES -1°
FIRST ANGLE PROJECTION

APPROVALS	DATE
DRAWN	
CHECKED	
APPROVED	04.02.26

DSW NINGBO DSW AUDIO & SECURITY EQUIPMENT
http://www.dswbrand.com fax:+86(574)87264906

Piezo Alarm with Strobe

EPA-73S

UNIT	DWG NO.		
mm	E7.840.018		
SCALE	SHEET	VER	
NOT TO SCALE		1.0	